

FORM NO. 1.

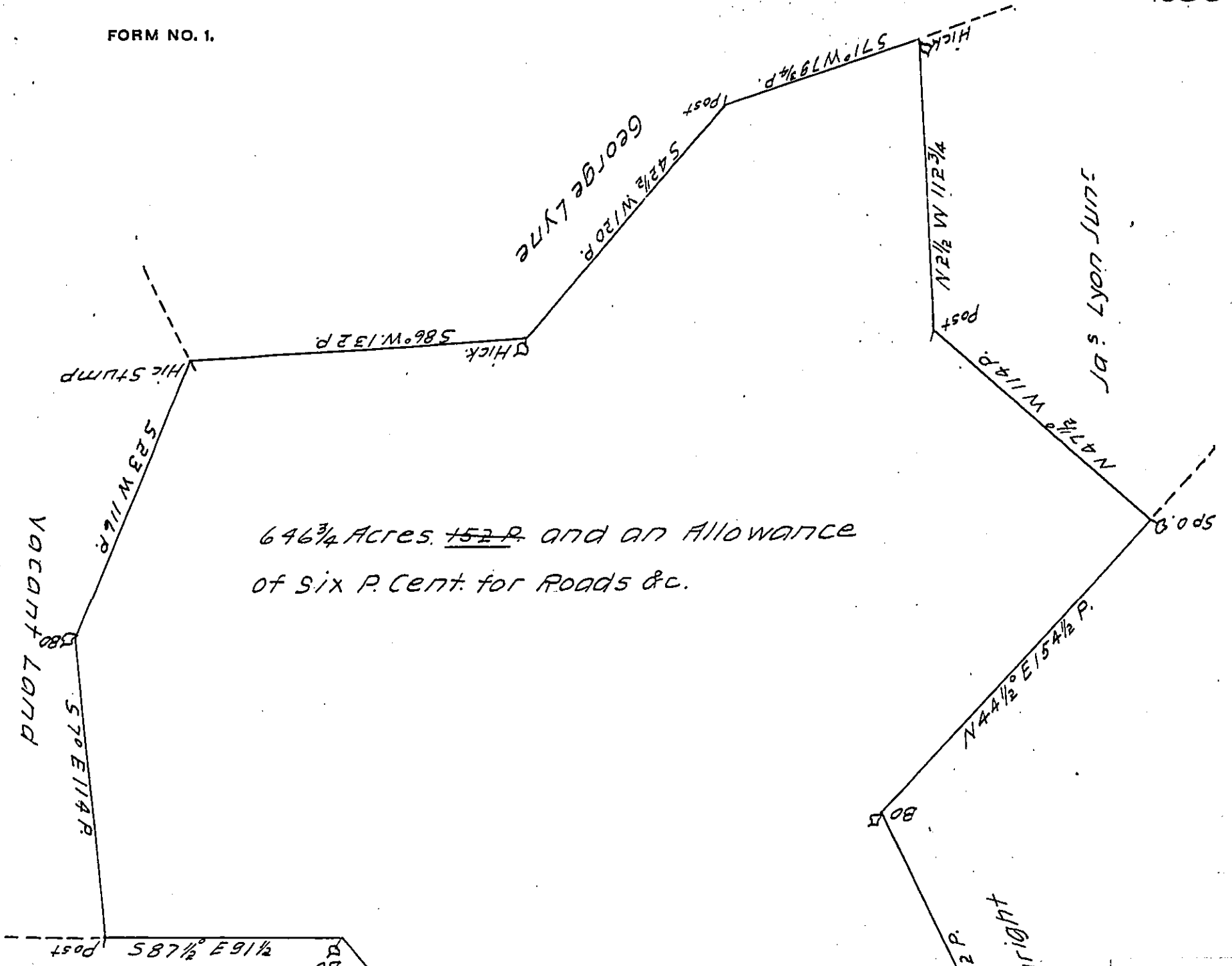

646 3/4 Acres. 152 P. and an Allowance
of Six P. Cent. for Roads &c.

A Draft of a Tract or Parcel of Land situated in West Pennsylvania Township Cumberland Land County containing Six Hundred and forty six Acres and 152 Perches and an Allowance of Six P. Cent for Roads. Resurvey'd April 2^d 1784 agreeable to the Lines of a former survey thereof (now examined and calculated) at the Instance of David McCurdy in pursuance of an Order of resurvey of March last past obtained in consequence of his Warrant bearing Date the 12th Day of June 1762 some Parts of which Survey are caveat'd by the Rev^d George Duffield & Samuel Lyon Esq. on the Ground of their respective Applications. To John Lukens Esq. Surveyor General. Matt^r Henderson D.S.

IN TESTIMONY that the above is a copy of the original remaining on file in the Department of Internal Affairs of Pennsylvania, made conformably to an Act of Assembly approved the 16th day of February, 1833, I have hereunto set my Hand and caused the Seal of said Department to be affixed at Harrisburg, this twenty-third day of May 1912.

Nancy Howell
Secretary of Internal Affairs.